



Clover Mini

Feature Guide



English _____ 1

What's included

We are continuously improving our software. To see the latest version of this guide, visit clover.com/setup.

In Europe, visit eu.clover.com/setup

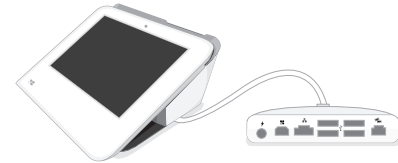

Clover Mini

Hub



PIN Shield

OR



PIN Shield + PIN Entry Aid

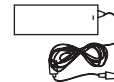

Power brick



Receipt paper x2



Screwdriver



Power cord
(2 for Europe)



Ethernet



USB



SIM adapters
(3G devices only)

Get to know Clover Mini

Clover Mini Front

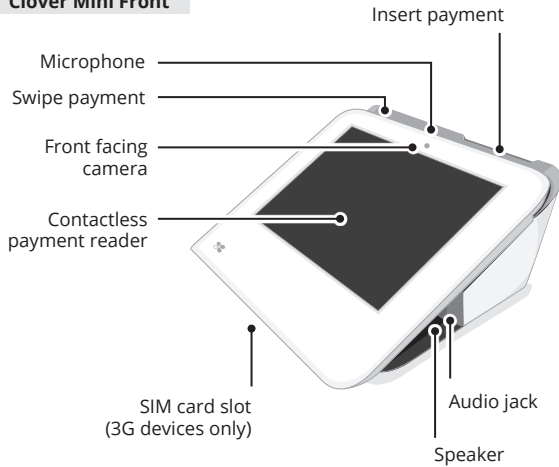

Clover Mini Back

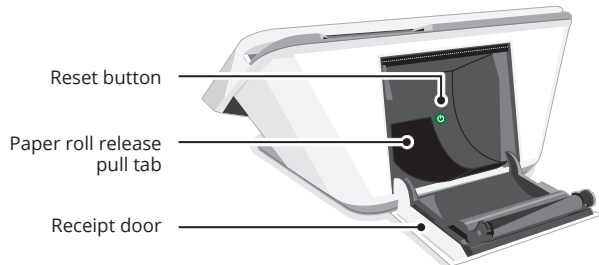

Payment Methods

Chip Card



Magnetic Stripe Card



Swipe Card

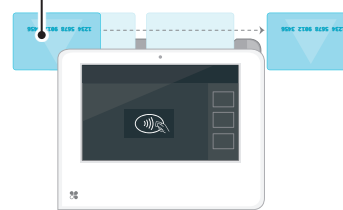

Insert Card (chip card only)



Set up your Clover Mini

Video zur Einrichtung: clover.com/setup
Europa: eu.clover.com/setup

- 1 3G devices only:** to replace the SIM card, loosen the green screw and open the card slot. Place the new card on the matching SIM adapter. Slide the adapter into the slot, close it, and tighten the screw.
- Plug all accessories into Hub. Provided Ethernet and USB cords are optional.
- Plug power brick cable into Hub charger port ⚡.
- Plug power cord into power source. Device will automatically power on.
- Pull on receipt door and load paper.

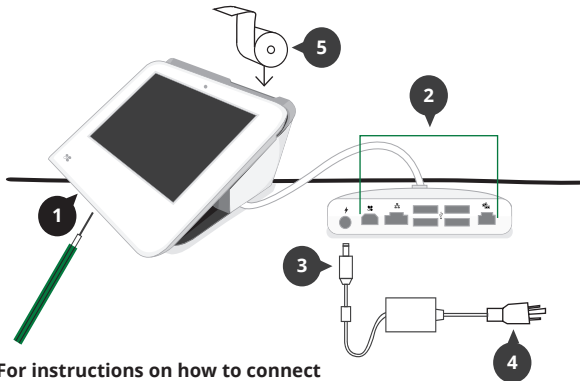

For instructions on how to connect
Clover Mini to another Clover device:
US: clover.com/setup
Europe: eu.clover.com/setup

Hub Ports

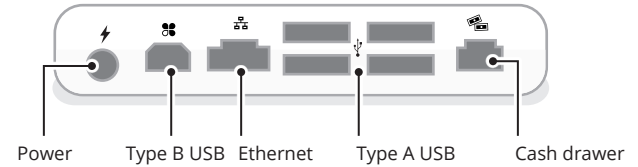

Switching Hub cable's direction:

- Turn Clover Mini over to access underside
- Use provided screwdriver to loosen green screw
- Switch cable to desired direction
- Tighten green screw (be sure to **not** overtighten)

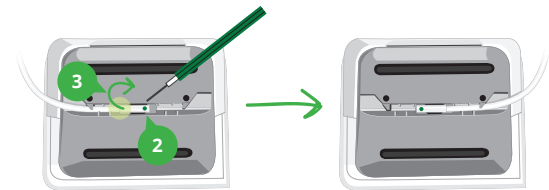

Green screw on Hub connector must always be tightened to ensure reliable connection.



Secure PIN Entry and PIN Entry Aid



Place the PIN Shield on your Clover Mini for secure PIN entry. The PIN Entry Aid can assist cardholders with disabilities who have difficulty using a touchscreen to enter their PIN.

For security purposes, contact us immediately if your PIN Entry Aid does not match the images below.

Front



Back



Transactions with the PIN Entry Aid

When taking a payment, tap the “USE AID” button on the Enter PIN screen and follow on-screen instructions to securely place the aid over the screen and allow a customer to enter their PIN. Remove aid after the customer removes their card.



Additional Accessibility Features

Clover Mini incorporates other native Android accessibility features such as larger text and magnification gestures (not available during secure PIN entry). These features can be found in the Accessibility menu in your device Settings.

Useful Resources



Web Access

Manage Your Apps

Some apps allow you to access them via your web browser. We've put shortcuts to these web pages at clover.com/home.

Please use Chrome, Safari, or Firefox.

In Europe, visit eu.clover.com/home



Need Help?

Visit help.clover.com, use the Help app, or call us anytime at the phone number given in your welcome email.

